MIDWEST SNIPS®

Instructions for the
Interchangeable Aluminum Rail End Clipper
Part no.
MW-ALREC-I

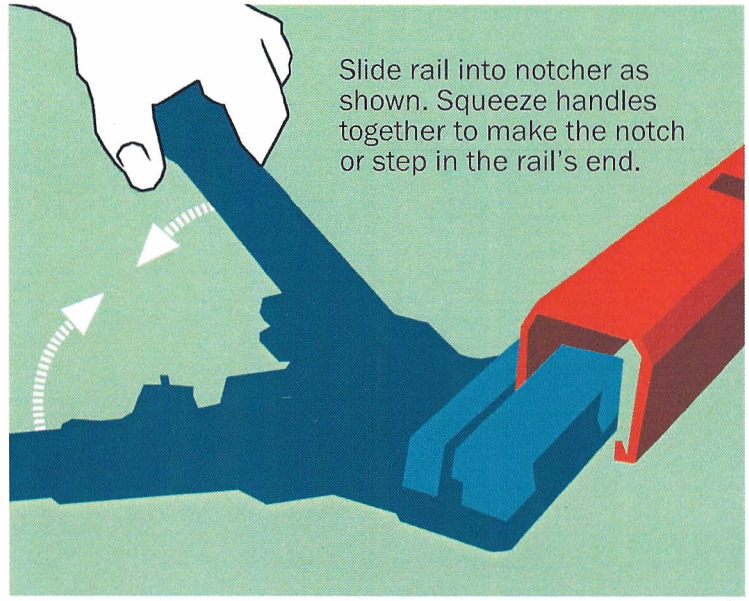

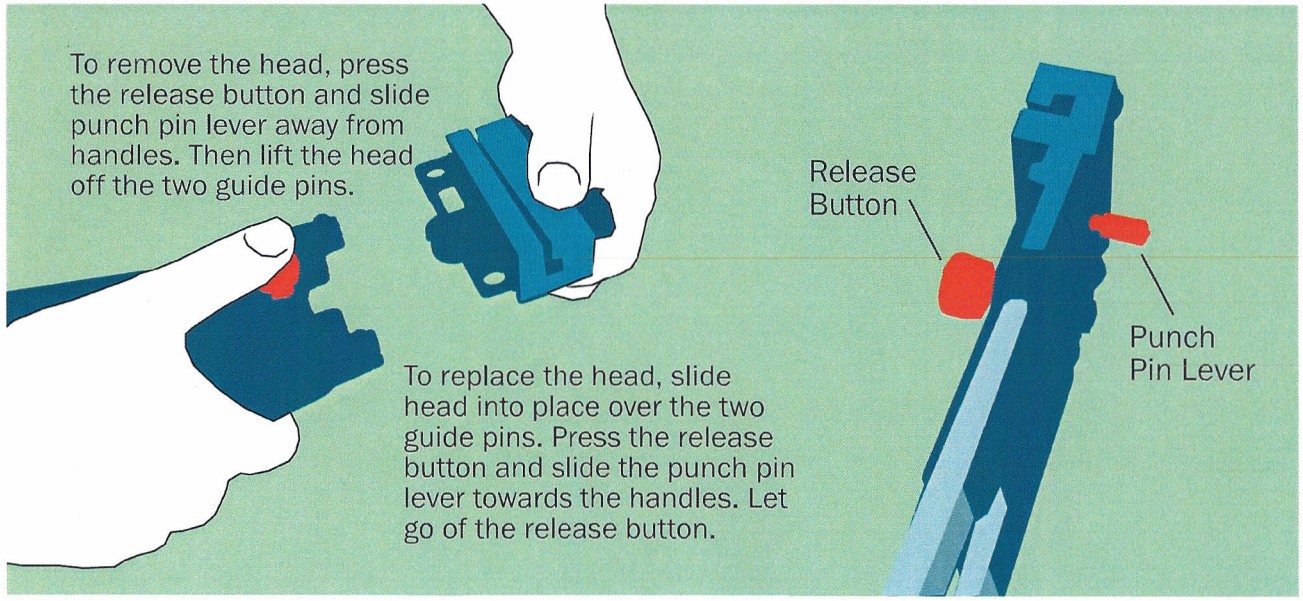

MIDWEST TOOL AND CUTLERY CO. P.O. Box 160, 1210 Progress Street, Sturgis Michigan 49091 USA **Phone:** 800-782-4659 or 269-651-7964 **Fax:** 269-651-4412 **E-mail:** midwest@midwestsnips.com **Web:** www.midwestsnips.com